



KOTRA CHICAGO

RSNA 2024

KOREA Medical Devices Industry Association

Booth: South Hall Level 3 — 4153D

Please feel free to reach out if you need any additional
information

curationbox@kotrachicago.com



KOTRA CHICAGO

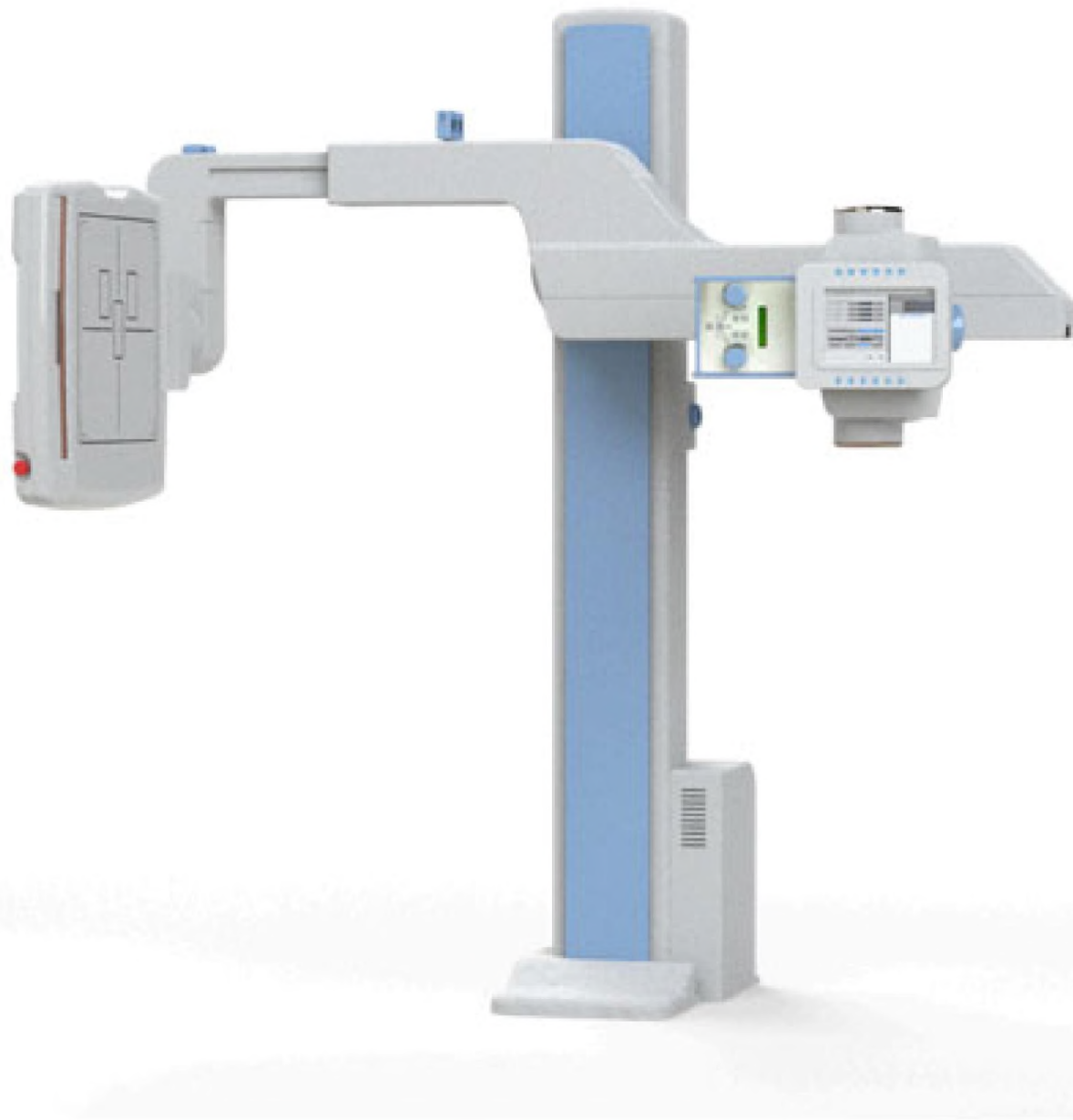

SYFM

X-ray Machine
based on ODM



KOTRA CHICAGO



SG HealthCare

MRI, X-ray, C-arm, CT



KOTRA CHICAGO



IRM

Medical data management server software



KOTRA CHICAGO



CRESKOM

AI-based Medical
Analysis Solutions



KOTRA CHICAGO



CAT BEAM TECH

CNT Emitter, E-Gun,
X-ray Tube and system



KOTRA CHICAGO

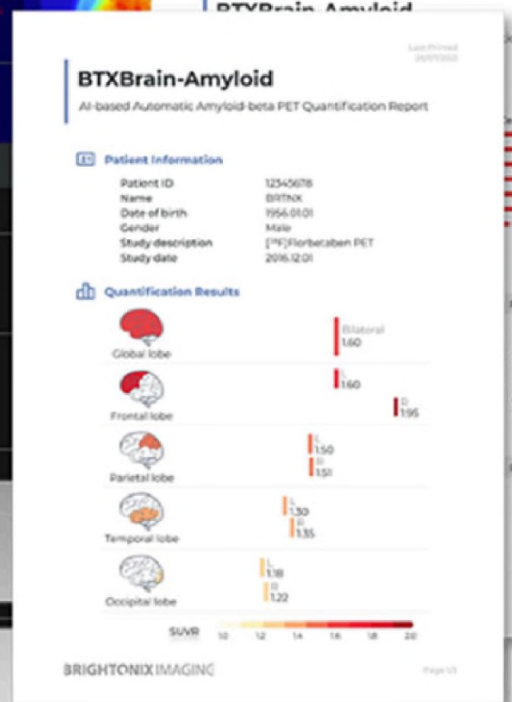
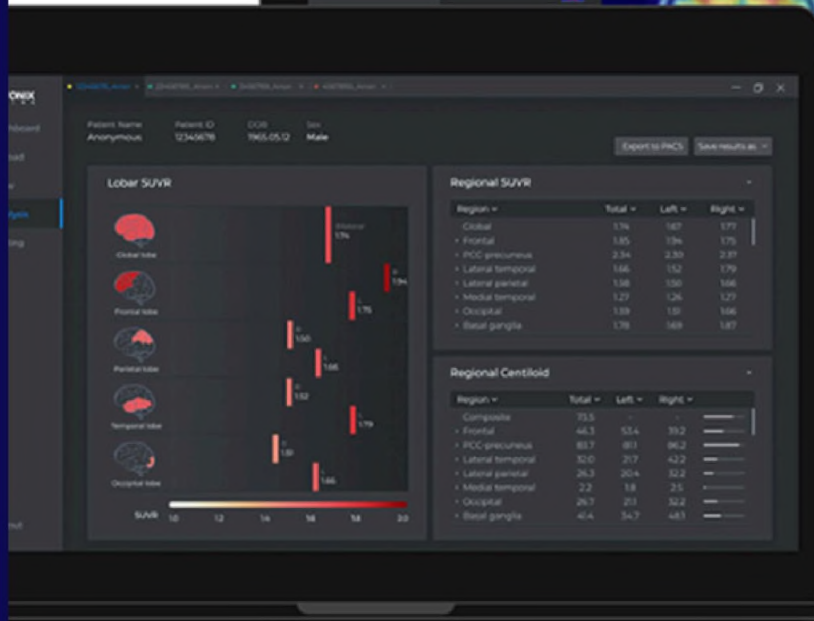
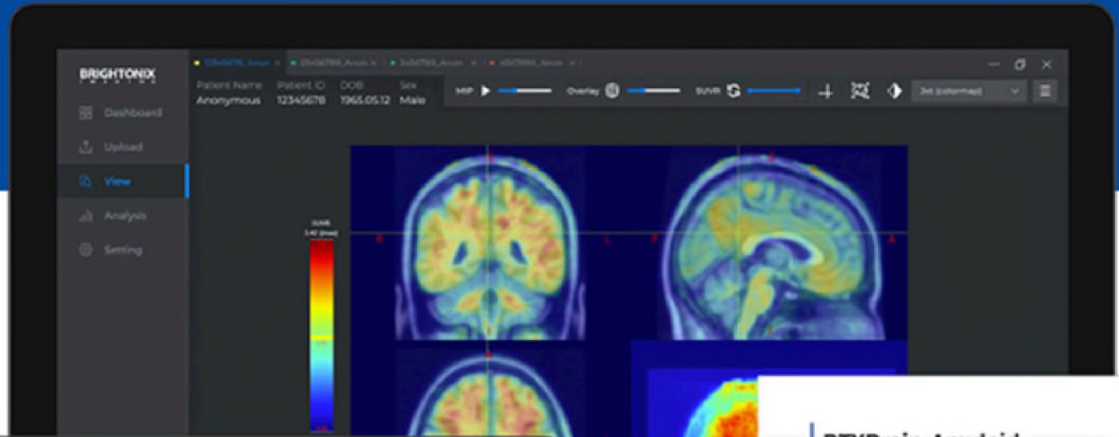

BRIGHTONIX IMAGING

AI Solutions, Clinical & Preclinical Devices



KOTRA CHICAGO



BEMEMS

Mammography, X-ray Manufacturer



KOTRA CHICAGO

[Email] curationbox@kotrachicago.com

[Contact] +1 267 679 9240

[Address] 111 E Wacker Dr SUITE 2229, Chicago, IL 60601

This material is distributed by KOTRA on behalf of the Korea Trade-Investment Promotion Agency.

Additional Information is available at the Department of Justice, Washington, DC.

