Received by NSD/FARA Registration Unit 12/29/2023 7:03:04 AM

Received by NSD/FARA Registration Unit 12/29/2023 7:03:04 AM
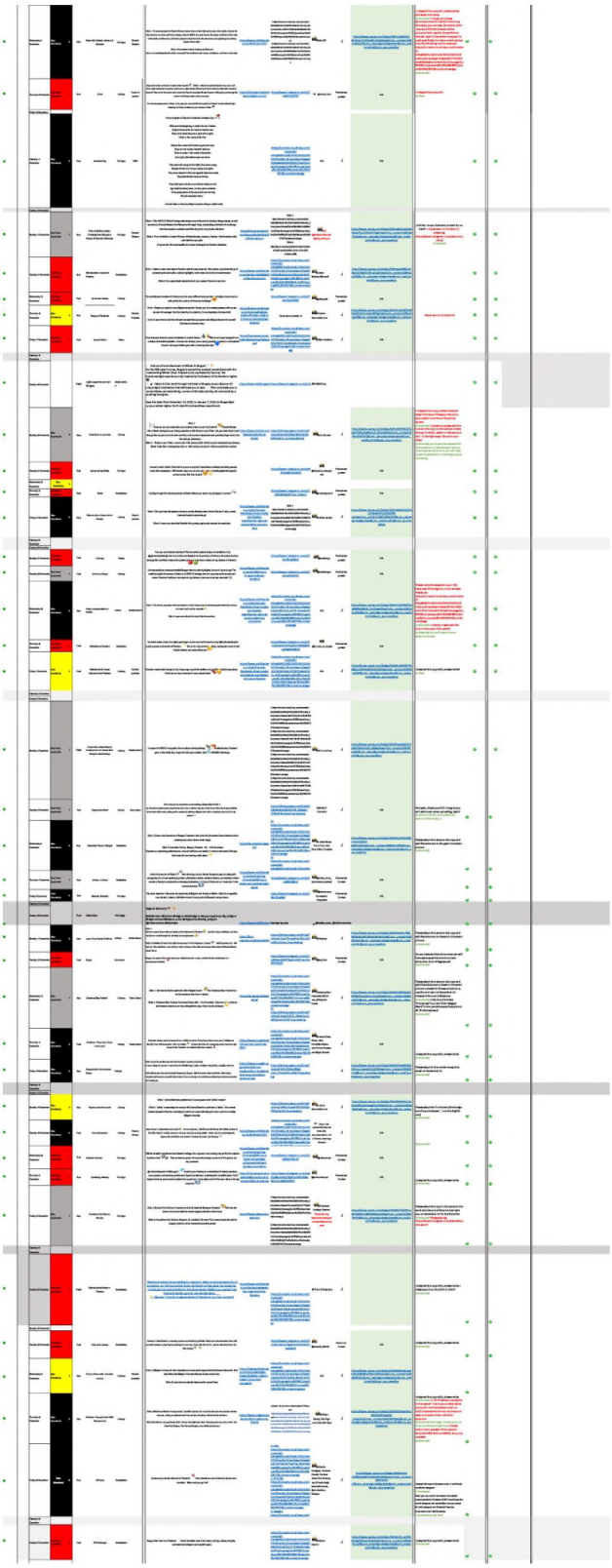
Received by NSD/FARA Registration Unit 12/29/2023 7:03:04 AM