Received by NSD/FARA Registration Unit 12/29/2023 7:03:08 AM

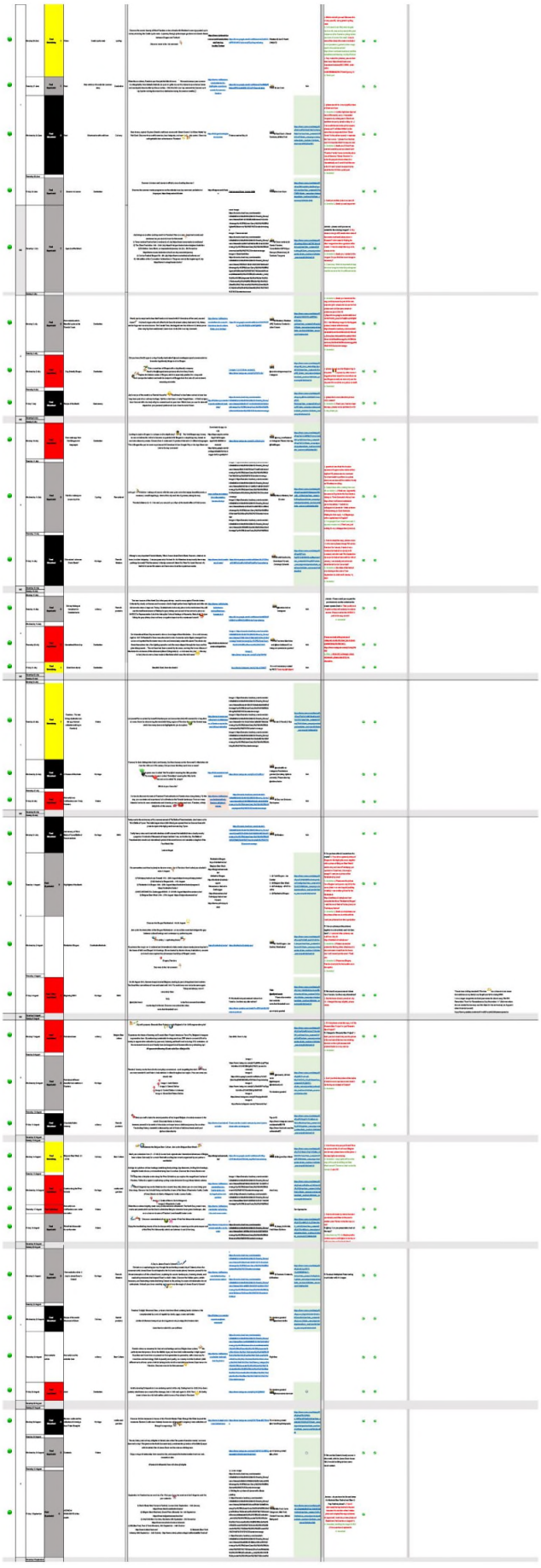

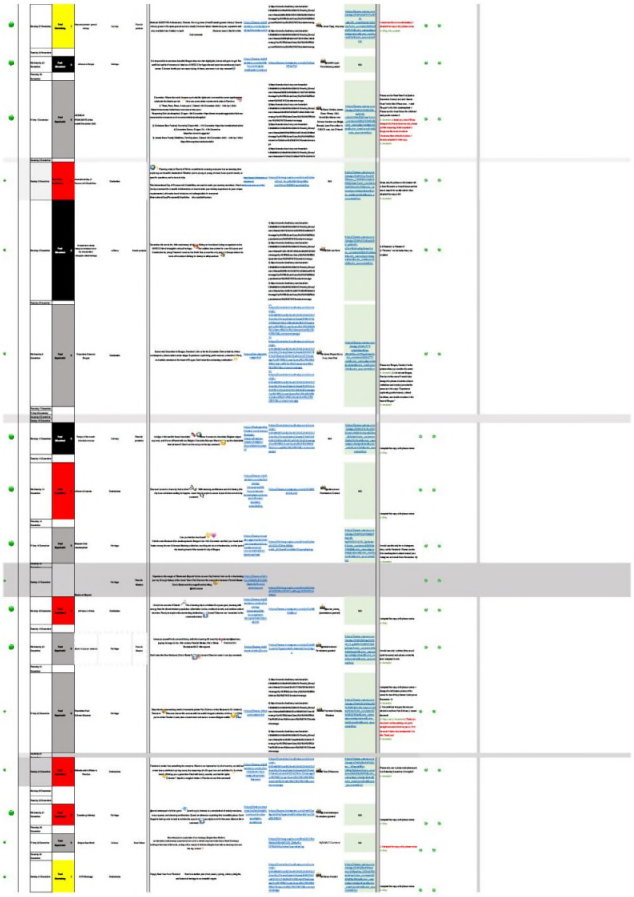

Received by NSD/FARA Registration Unit 12/29/2023 7:03:08 AM